

## To a Maid Engaged to Joseph

19

Gracia Grindal, 1984

ANNUNCIATION 7.6.7.6.7.6

Rusty Edwards, 1984

1. To a maid en - gaged to Jo - seph, The an - gel Ga - briel came.
2. "For you are high - ly fa - vored By God, the Lord of all,
3. But Ma - ry was most trou - bled To hear the an - gel's word.
4. "Fear not, for God is with you, And you shall bear a child.
5. "How shall this be?" said Ma - ry, "I am not yet a wife."
6. As Ma - ry heard the an - gel, She won - dered at his words.

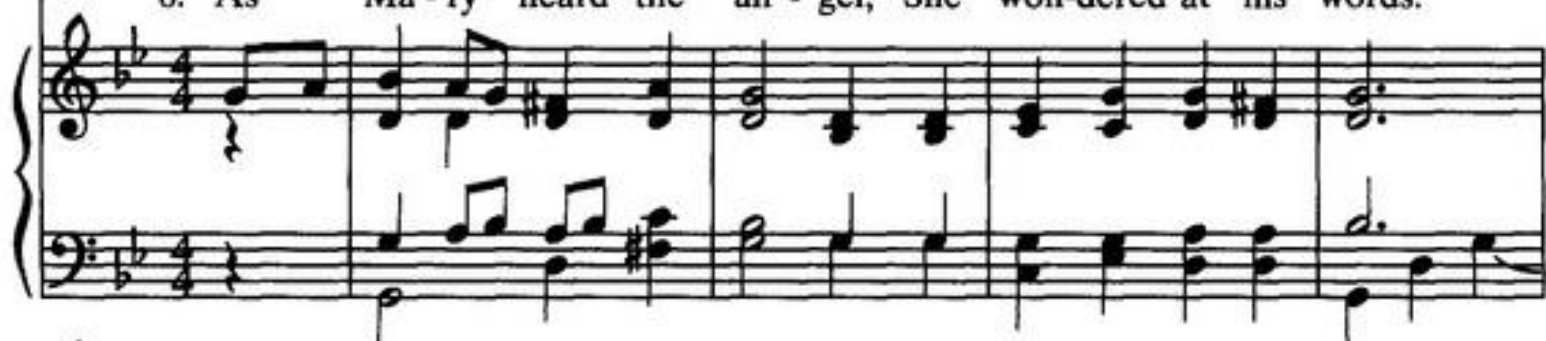

"Fear not," the an - gel told her, "I come to bring good news.  
 Who e - ven now is with you. You are on earth most blest,  
 What was the an - gel say - ing? It trou - bled her to hear,  
 His name shall be called Je - sus, God's off - spring from on high.  
 The an - gel an - swered quick - ly "The power of the Most High  
 "Be - hold, I am your hand - maid," She said un - to her God.

Good news I come to tell you, Good news, I say, good news.  
 You are most blest, most bless - ed, God chose you, you are blest!"  
 To hear the an - gel's mess - age, It trou - bled her to hear.  
 And He shall reign for - ev - er, For - ev - er reign on high."  
 Will come up - on you short - ly; Your child will be God's child."  
 "So be it, I am read - y Ac - cord - ing to your Word."

# Jesus, Name Above All Names 86

Your name will be great forever. 2 Samuel 7:26

**System 1:** *Unison*  
Chords: E $\flat$ , Gm, Fm  
Lyrics: Je - sus, name a - bove all names, beau - ti - ful Sav - ior,  
Measures: 1, 2, 3

**System 2:**  
Chords: Fm, B $\flat$ , A $\flat$ /B $\flat$ , Gm/B $\flat$ , Fm/B $\flat$ , E $\flat$   
Lyrics: glo - ri - ous Lord. Em - man - u - el, God is  
Measures: 4, 5

**System 3:**  
Chords: Gm, Fm, B $\flat$ 7, E $\flat$   
Lyrics: with us, bless - ed Re - deem - er, Liv - ing Word.  
Measures: 6, 7, 8