

Here I am to worship

Words and Music by Tim Hughes

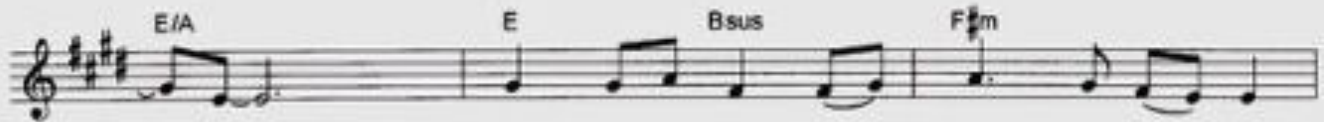

Light of the World, You Stepped down in - to dark - ness, o - pened my eyes, let me
King of all days, oh so high - ly ex - al - ted, glo - rious in heav - en a -

- see - Beau - ty that made this - heart a - dore - You,
- bove. - Hum - bly You came to the Earth You cre - a - ted,

hope of a life spent with - You. - So, here I am to
all for love's sake be - came - poor. -

wor - ship, here I am to bow down, hear I am to say that You're my God.

— And You're al - to - geth - er love - ly, al - to - geth - er wor - thy al - to - geth - er

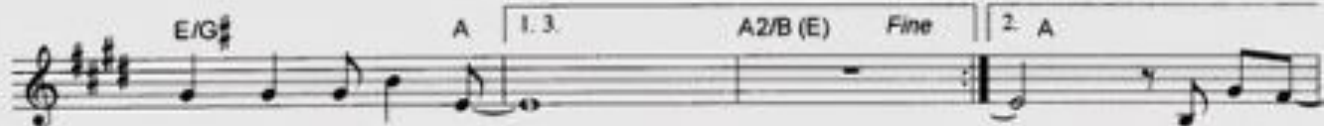

won - der - ful to me. — — And I'll nev -

- er know - how much - it cost - to see - my sin - up - on

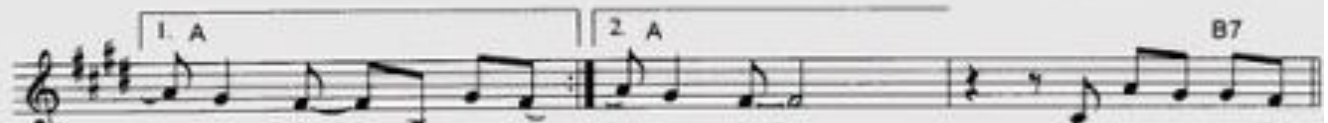

- that cross. - And I'll nev - that cross. - So here I am to

D.S. al Fine

572 Blessed Assurance

Let us draw near to God with a sincere heart in full assurance of faith. Hebrews 10:22

D G
D D A
E

1. Bless-ed as - sur - ance, Je - sus is mine! O what a fore-taste of
 2. Per - fect sub - mis - sion, per-fect de - light! Vi - sions of rap - ture now
 3. Per - fect sub - mis - sion- all is at rest, I in my Sav - ior am

1 2 3

E7 A D G
D D

glo - ry di - vine! Heir of sal - va - tion, pur-chase of God,
 burst on my sight; An - gels de - scend - ing bring from a - bove
 hap - py and blest; Watch-ing and wait - ing, look - ing a - bove,

4 5 6

Optional descant

This is my sto - ry,

D G Em
G D
A A7 D *Refrain*

Born of His Spir - it, washed in His blood.
 Ech - oes of mer - cy, whis-pers of love. This is my sto - ry,
 Filled with His good - ness, lost in His love.

7 8 9

this is my song, Prais-ing my Sav - ior all the day long; This is my

G D G D
F# A
E E A A7

this is my song, Prais-ing my Sav - ior all the day long; This is my

10 11 12

TEXT: Fanny J. Crosby
 MUSIC: Phoebe P. Knapp; Descant by James C. Gibson

ASSURANCE
 9.10.9.9. with Refrain

ASSURANCE AND TRUST

sto - ry, this is my song, Prais-ing my Sav - ior all the day long.

D G/D D G/D D D F# G Em/G A A7 D

sto - ry, this is my song, Prais-ing my Sav - ior all the day long.

13 14 15 16

523 God the Spirit, Guide and Guardian

BETHANY (Smart) 8.7.8.7 D

Carl P. Daw, Jr., 1988

Henry Thomas Smart, 1867

1. God the Spir - it, guide and guard - ian, Wind - sped flame and
 2. Christ our Sav - ior, Sov - ereign, Shep - herd, Word made flesh, Love
 3. Great Cre - a - tor, Life - be - stow - er, Truth be - yond all
 4. Tri - une God, mys - ter - ious Be - ing, Un - di - vid - ed

hov - ering dove, Breath of life and voice of proph - ets, Sign of
 cru - ci - fied, Teach - er, heal - er, suf - fering Ser - vant, Friend of
 thought's re - call, Fount of wis - dom, womb of mer - cy, Giv - ing
 and di - verse, Deep - er than our minds can fath - om, Great - er

bless - ing, power of love: Give to those who lead Your peo - ple
 sin - ners, foe of pride: In Your tend - ing may all *pas - tors
 and for - giv - ing all: As You know our strength and weak - ness,
 than our creeds re - hearse: Help us in our var - ied call - ings

Fresh a - noint - ing of Your grace; Send them forth as
 Learn and live a Shep - herd's care; Grant them cour - age
 So may those the church ex - alts O - ver - see her
 Your full im - age to pro - claim, That our min - is -

*Or "elders" or "deacons."

ORDINATION AND CONFIRMATION

bold a - pos - tles To Your church in ev - ery place.
and com - pas - sion Shown through word and deed and prayer.
life stead - fast - ly, Yet not o - ver - look her faults.
tries u - nit - ing May give glo - ry to Your name.
